

# Proposed Residential Building Construction

AT PLOT No. 14

Door No. R. S. No. 18/3 Division No. 32 POOMPUNAR NADAR II Street,  
KOLATHUR VILLAGE, MADRAS- 99. Scale 1" = 8' 0" (1:100)

Planning Permit No. A/1407/90

**APPROVED**

SUBJECT TO THE CONDITIONS IN THIS OFFICE LETTER.

No. A/1407/90 Date 26.10.90

S. Jayaram 26.10.90

FOR MEMBERS  
MADRAS METROPOLITAN  
DEVELOPMENT AUTHORITY

PROPOSALS — ROADS — BOUNDARIES — DEMOLITIONS

EXISTINGS	MMDA [A]/PP No. /
	C No. <u>A2/12919/90</u>
D1 — Door	ASS : 3' 3" x 7' 0" (1.0 x 2.1M)
D2 — Door	Screeny 4' 6" x 7' 0" (0.75 x 2.1M)
W — Window	PART I 3' 0" x 4' 6" (0.9 x 1.35M)
W1 — Window	PART II 4' 0" x 4' 6" (1.2 x 1.35M)
V — Ventilator	2' 0" x 1' 0" (0.6 x 0.45M)
J — RCC Jally	2' 0" x 3' 0" (0.6 x 0.9M)
R.S — Rolling shutter	6' 0" x 7' 0" (1.8 x 2.1M)

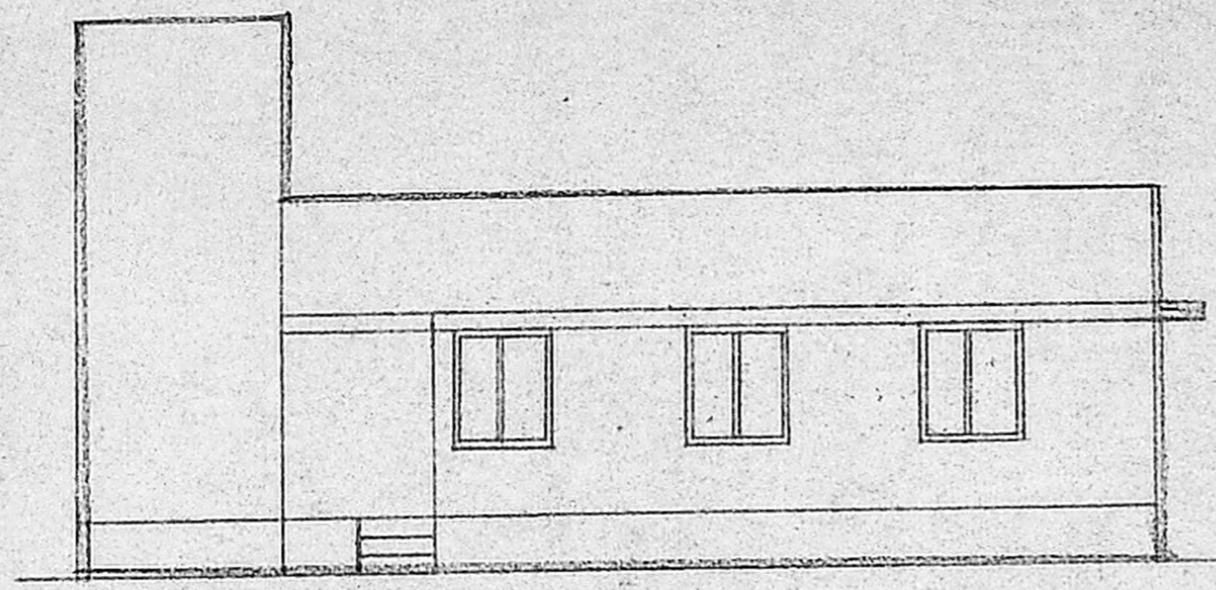

ELEVATION



SECTION-AB

*M. S. Rajeswara Charyulu*

Phone 652005  
**M. S. RAJESWARA CHARYULU**  
 L.C.E., A.I.A., Grad-I, Struct E,  
 Architect, Engineer & Contractor,  
 Panel Engineer (R. & CE Govt of Tamilnadu  
 Licensed Surveyor Corporation of Madras No-47  
 Pondicherry, Ambattur, Avadi, Alandur,  
 Tambaram, Thiruvottiyur, Municipality  
 Real Estate Promoter, Plumber,  
 Insurance Surveyor & Loss Assesor,  
 Labour Contractor  
 878, 3rd St. TNHB, KORATTUR,  
 MADRAS-600 080

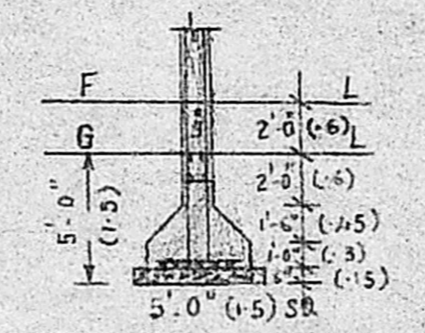

COLUMN FOUNDATION

**SPECIFICATIONS:**

1. Cement concrete in 1:4:8 for foundations, flooring etc.
2. Brick work in C.M. 1:5 for foundations, superstructures and parapet Walls etc.
3. Finishing the floor with ordinary mosaic tiles or ordinary cement mortar finishing, in C.M. 1:4.
4. Earth filling for the basement and foundations
5. Plastering in cement mortar 1:5 for all the walls and cement mortar 1:3 for ceiling.
6. Laying brick jelly in lime mortar 3" thick over that press tiles in cement mortar 1:3, with proper slopings.
7. Snowcem/colour washing three coats approved by the engineer.
8. Painting with shalimar or its equivalent for all the doors and windows etc.
9. Any other data may be suitably adopted as per I.S.I.
10. RCC 1:2:4 for roof slab, floor slabs, columns, beams, sunshades, lofts etc.

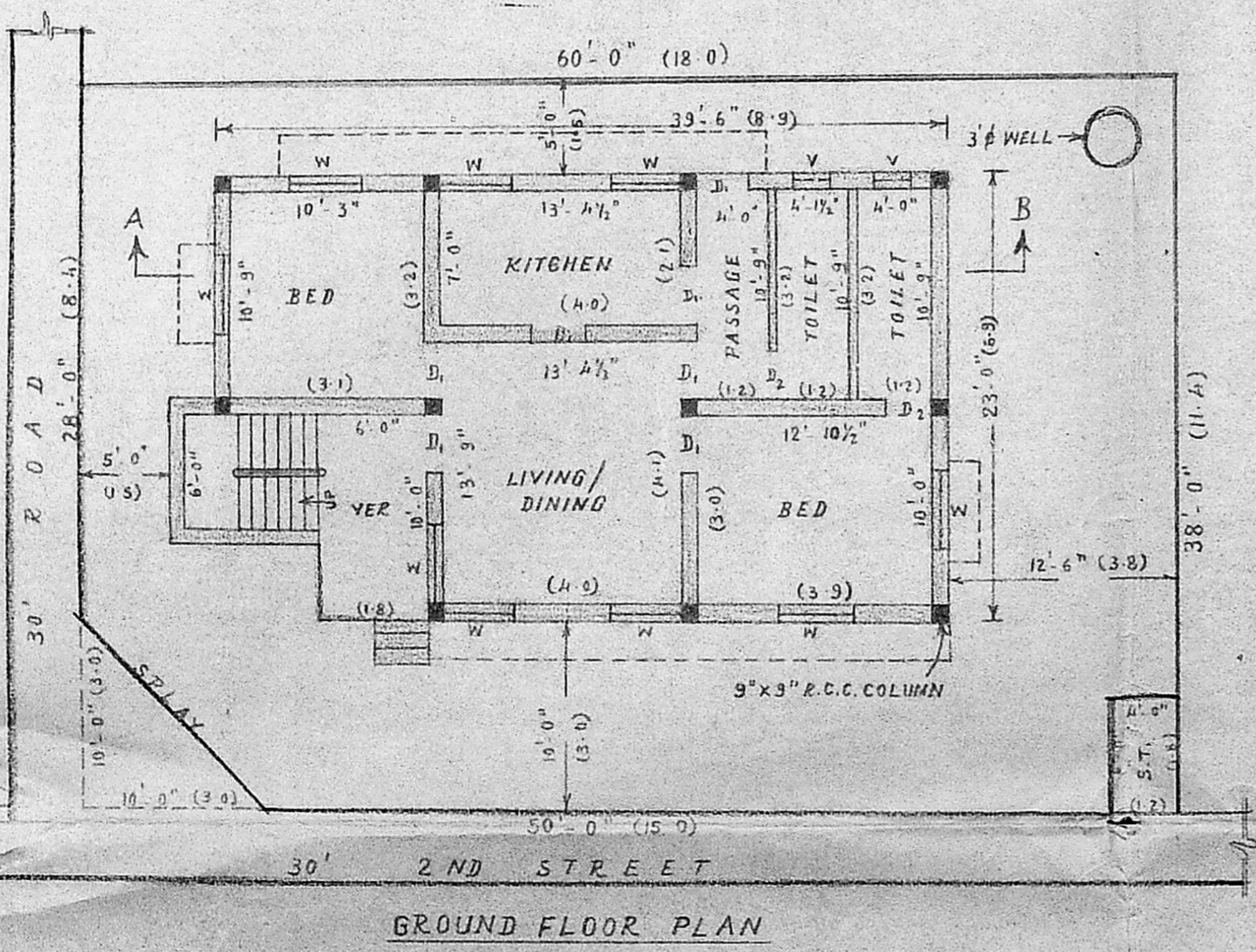

GROUND FLOOR PLAN

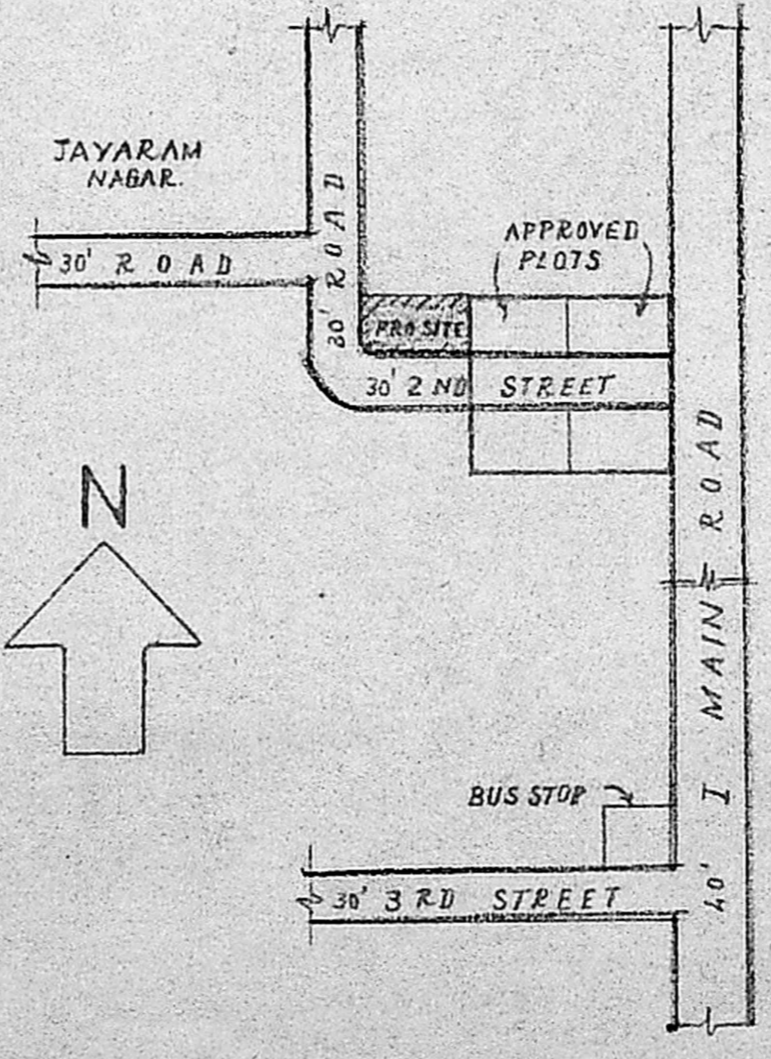

KEY PLAN (NOT TO SCALE)

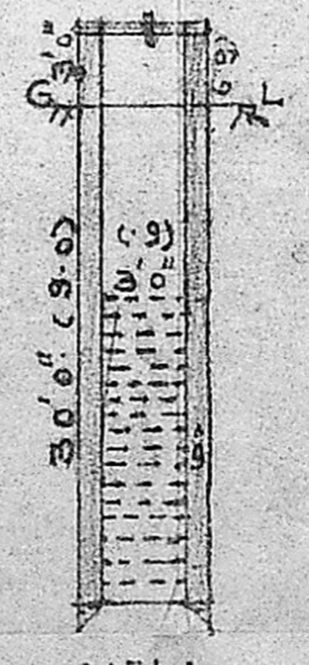

WELL

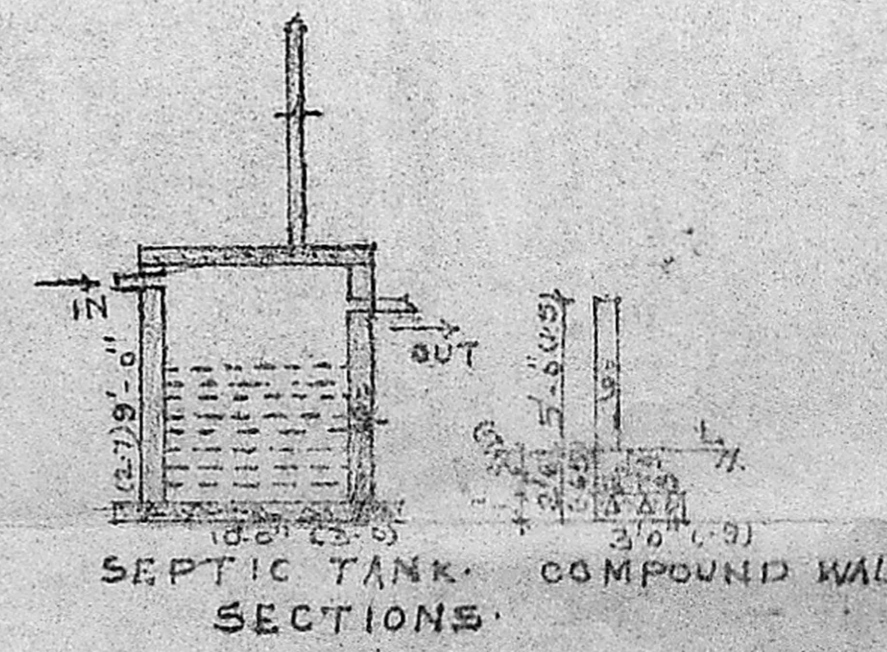

SEPTIC TANK & COMPOUND WALL SECTIONS

*B. Anandaraman*  
OWNER